

ANNA SANMUCAM ROAD

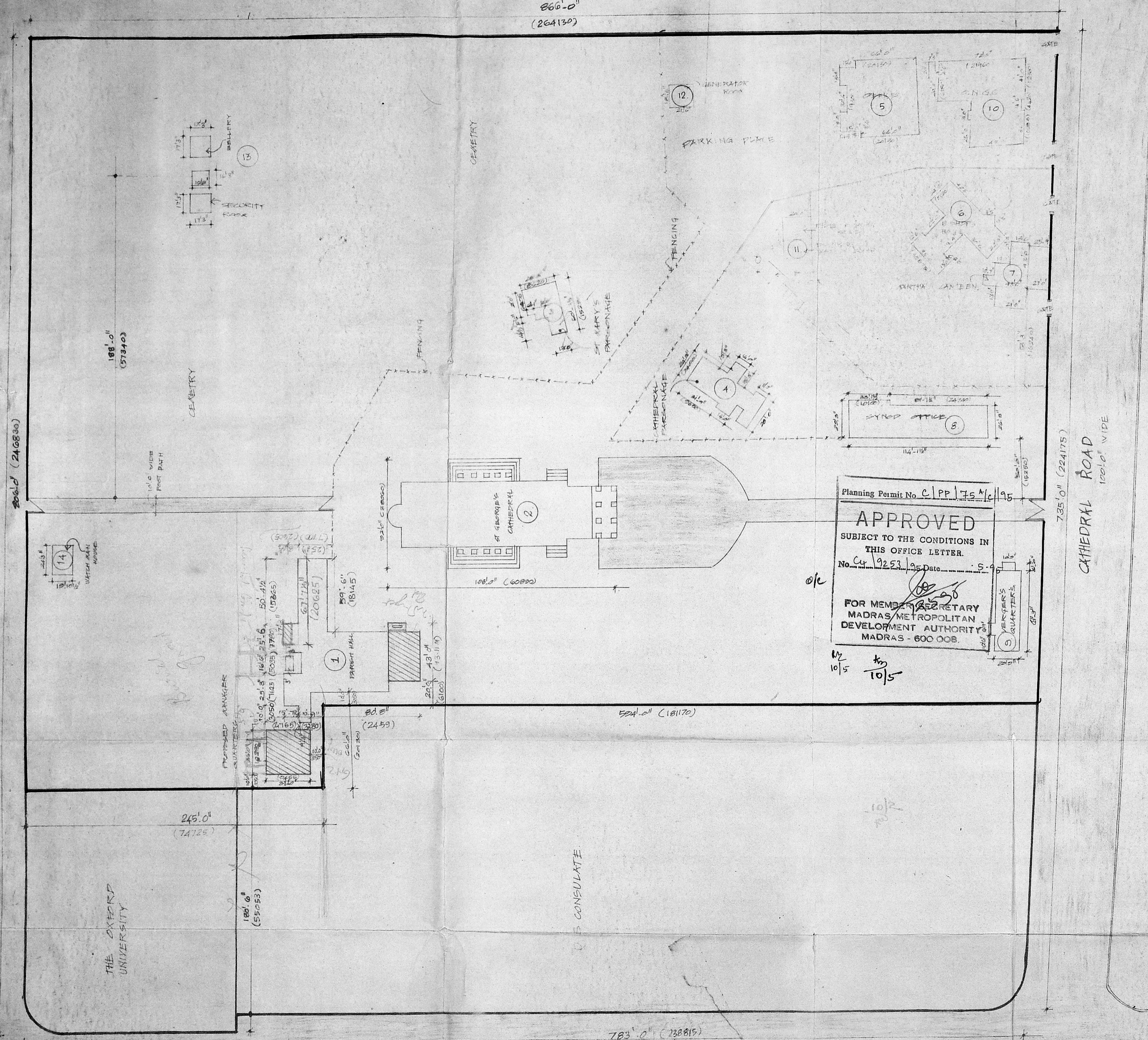

Planning Permit No. C/PP/75/16/95
APPROVED
 SUBJECT TO THE CONDITIONS IN THIS OFFICE LETTER.
 No. C/9253/95 Date 10/5/95
 FOR MEMBER SECRETARY
 MADRAS METROPOLITAN
 DEVELOPMENT AUTHORITY
 MADRAS - 600 008.
 10/5/95

REFERENCE

PROPOSED SHOWN THIS	
EXISTING SHOWN THIS	
BOUNDARY SHOWN THIS	
ROAD SHOWN THIS	

AREA STATEMENT (EXISTING)

1	PARISH HALL TOTAL FLOOR AREA	606.00K
2	CHURCH BUILDING TOTAL	1022.00K
3	ST MARY'S PARSONAGE	176.00K
	GROUND FLOOR (80.30K ²)	
	FIRST FLOOR (95.70K ²)	
4	CATHEDRAL PARSONAGE	130.30K
	GROUND FLOOR (65.15K ²)	
	FIRST FLOOR (65.15K ²)	
5	OFFICE BUILDING TOTAL FLOOR AREA	420.26K
	GROUND FLOOR (210.13K ²)	
	FIRST FLOOR (210.13K ²)	
6	BISHOP'S HOUSE TOTAL FLOOR AREA	256.00K
	GROUND FLOOR (128.00K ²)	
	FIRST FLOOR (128.00K ²)	
7	CENTEN BLOCK TOTAL FLOOR AREA	105.70K
	GROUND FLOOR (52.85K ²)	
	FIRST FLOOR (52.85K ²)	
8	SYNOD OFFICE TOTAL FLOOR AREA	278.70K
	GROUND & FIRST FLOOR (278.70K ²)	
9	VERGER'S QUARTERS	124.00K
	GROUND FLOOR (124.00K ²)	
10	O.N.G.C TOTAL FLOOR AREA	3036.00K
11	WATER SUXP	55.76K
12	GENERATOR ROOM	37.00K
13	BELLRY & SECURITY ROOM	70.30K
14	WATCHMAN HOUSE	44.70K

R.P.P. No. 00/11/2/95
 22/12/94

A	PROPOSED TOILET ADDED IN SITE PLAN	31/5/95	Revised
---	------------------------------------	---------	---------

NO	REVISION	DATE	SIGN
----	----------	------	------

OWNER:
 V.C. TEXASINJI

ST GEORGE'S CATHEDRAL
 PROPOSED ADDITION TO THE
 EXISTING BUILDING AND MANAGER
 QUARTERS AT S NO. 63, BLOCK NO
 3, CATHEDRAL ROAD MADRAS.

SITE PLAN

SCALE: 1/4"=1'-0" DATE: 13-8-92

ARCHITECTS:
 PARTHASARATHI D. S.
 PITHAVADI & PARTNES.
 14, COLLEGE ROAD MADRAS - 600 008

DRAWN	CHECKED	JOB NO	DRG NO
Relive		2397	3A

PARTHASARATHI D. S.
 ARCHITECT & L. S.
 3, 86th STREET, ASHOK NAGAR,
 MADRAS - 600 083.
 R. A. 1153/37

ANNA SARAI

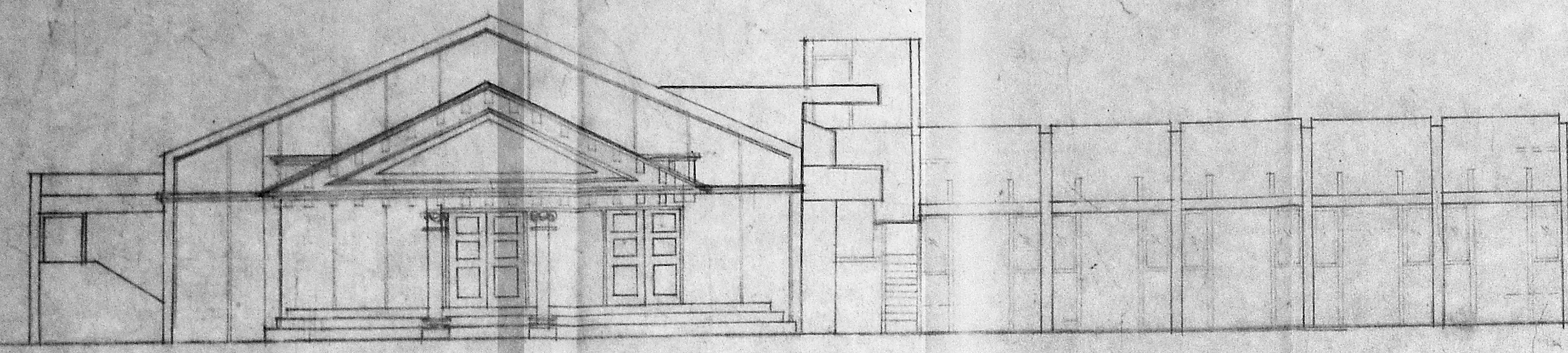

FRONT ELEVATION

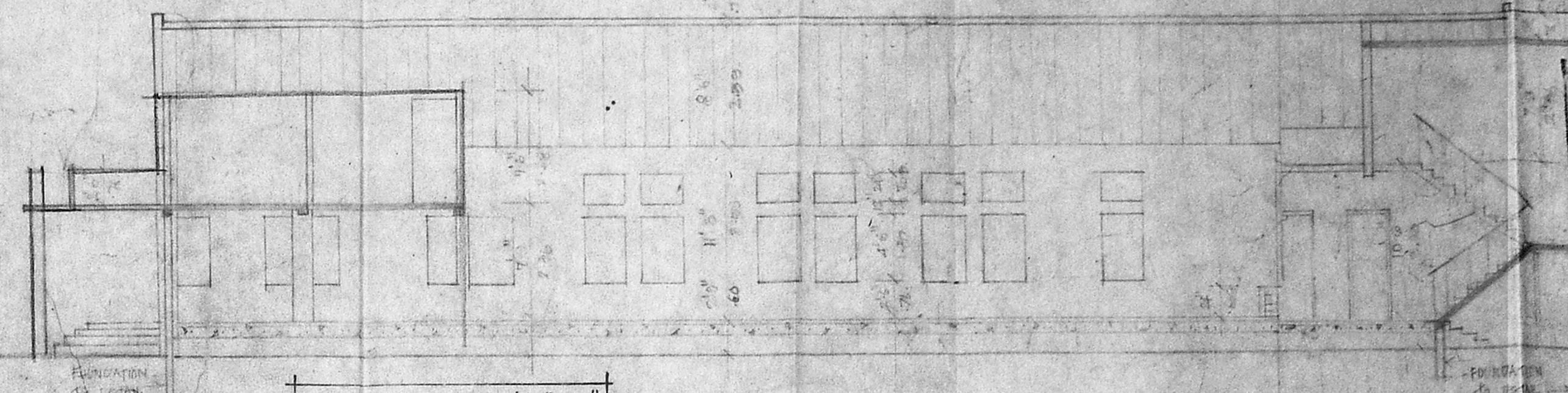

SECTION THRO' "BB"

MMDA 'C' / PP NO. C.M.S. 61/1916/54
 Asst. Secy. R.P. 26. 18/11/54

Part	Item	QTY	UNIT	DESCRIPTION
PART I	D1	1	1.00 x 2.00	T.W. PANSET DOOR
	D2	1	1.00 x 2.00	T.W. FLUSH DOOR 2
	D3	1	1.00 x 2.00	T.W. FLUSH DOOR 1
PART II	D4	1	1.00 x 2.00	- do -
	D5	1	1.00 x 2.00	- do -
DAD P	D6	1	72 x 1.00	T.W. ACESSED T.W. FRAME
	D7	1	1.00 x 2.00	T.W. FLUSH DOOR
	D8	1	1.00 x 2.00	T.W. "I" LAMB (10" EACH)

WINDOWS:

Item	QTY	UNIT	DESCRIPTION
W1	1	1.00 x 2.00	T.W. GLAZED WINDOW SHUTTER
W2	1	1.00 x 2.00	T.W. GLAZED WINDOW SHUTTER
W3	1	1.00 x 2.00	T.W. GLAZED WINDOW SHUTTER
W4	1	1.00 x 2.00	T.W. GLAZED WINDOW SHUTTER

VENTILATIONS:

Item	QTY	UNIT	DESCRIPTION
V1	1	1.00 x 2.00	T.W. GLAZED VENTILATION
V2	1	1.00 x 2.00	T.W. GLAZED VENTILATION
V3	1	1.00 x 2.00	T.W. GLAZED VENTILATION

Planning Permit No. C.P.P. 75/R/95
APPROVED
 SUBJECT TO THE CONDITIONS IN THIS OFFICE LETTER
 No. C.S. 1253/1954
 FOR MEMBER SECRETARY
 MADRAS METROPOLITAN
 DEVELOPMENT AUTHORITY
 MADRAS - 600 008

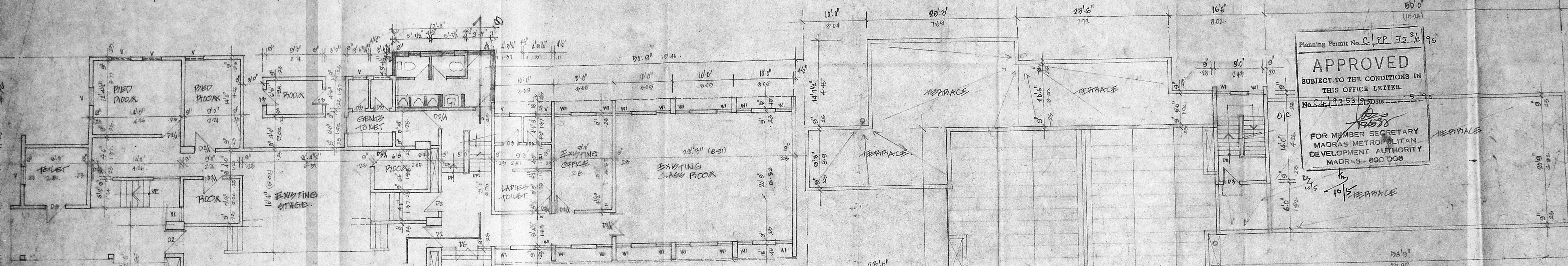

PLN AT GROUND FLOOR LEVEL

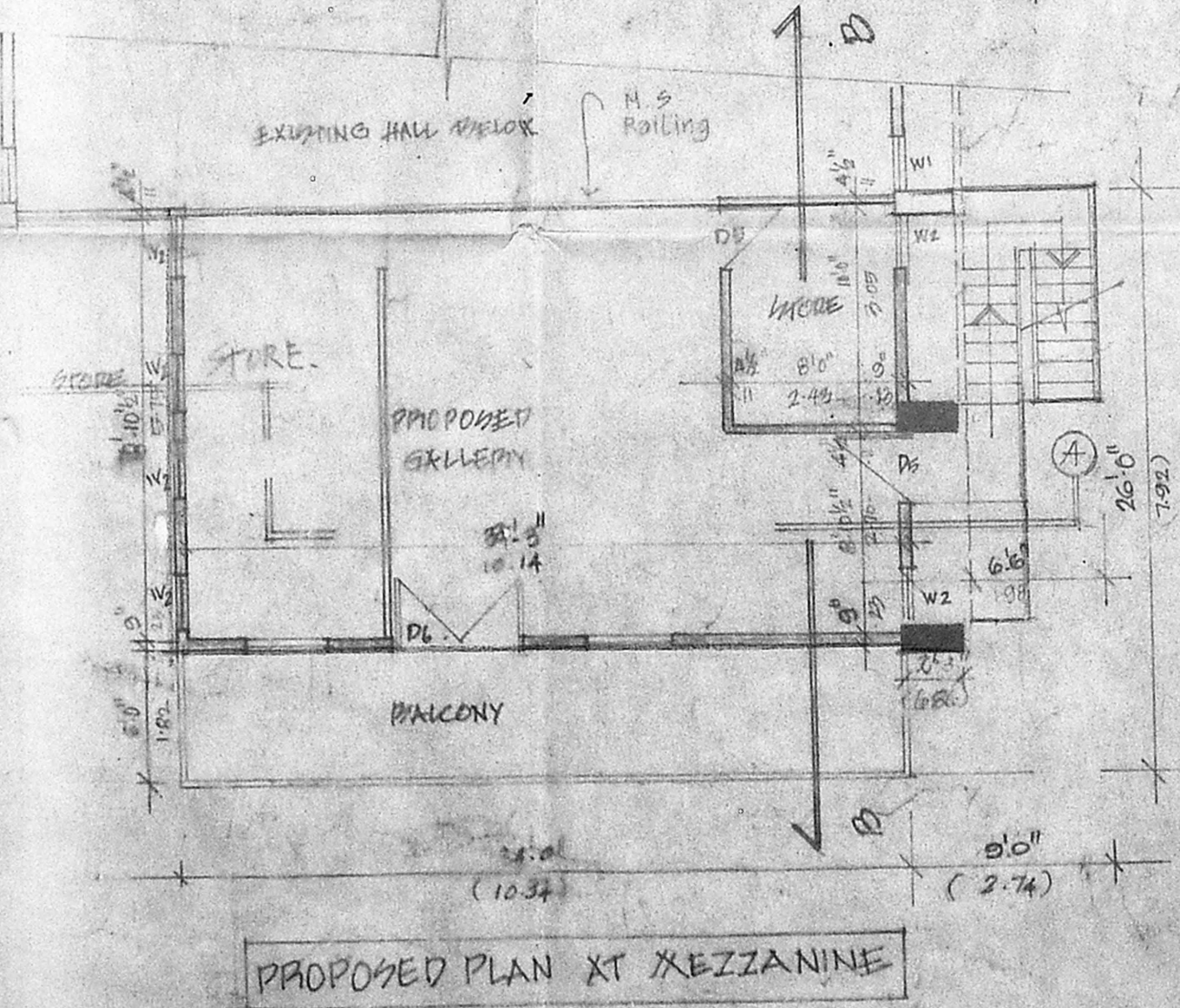

PROPOSED PLAN AT MEZZANINE

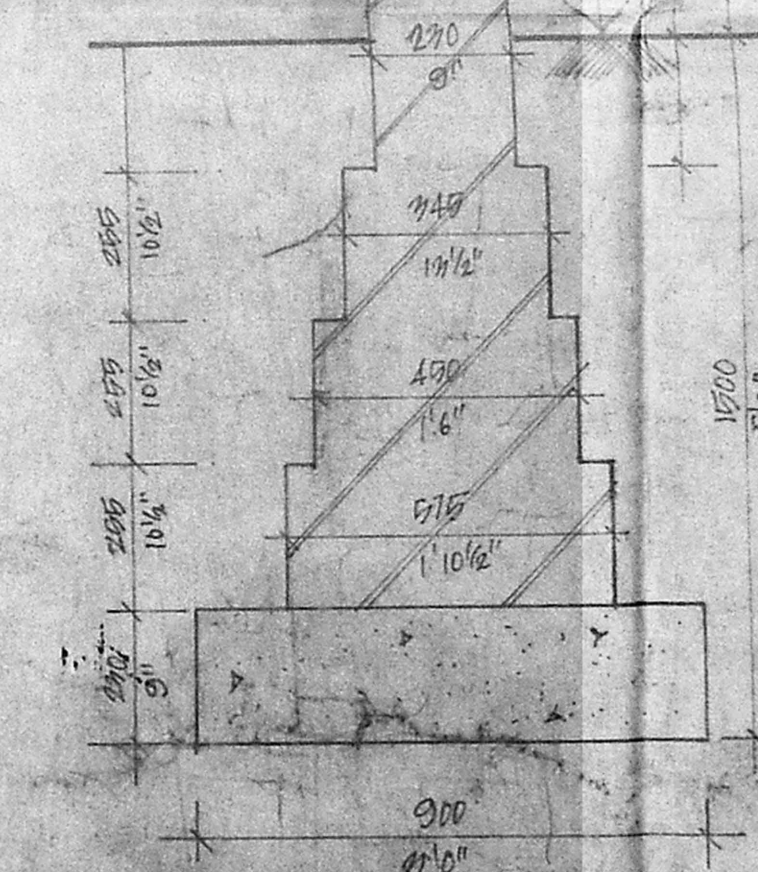

FOOTING DETAIL

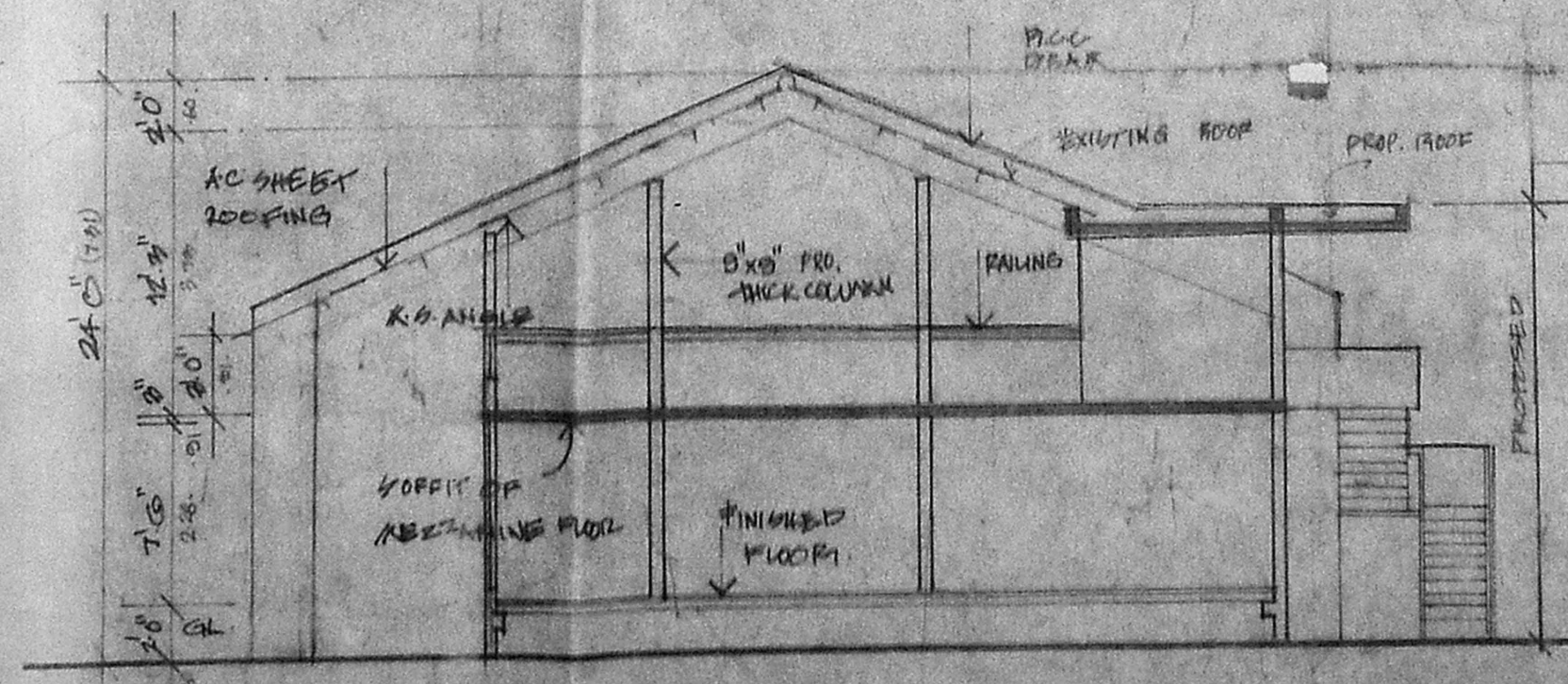

SECTION XX

PLAN AT TERRACE FLOOR LEVEL

FOUNDATION: ALL COLUMNS WITH RA FOOTINGS
 SUBER STRUCTURE: BRICK WALL IN CM 1:5
 ROOF SLAB: RC SLAB OF THICKNESS 12" & FINISHMENT AS PER SPECIFICATION
 FLOORING: GEOMETRIC & MARRON
 DOORS & WINDOW: WOODEN
 PAINTS: EMERALD GREEN & WINDOW PAINTS
 FINISHES: OF SHAMAL PAINT EXCEPT FOR CEILING PAINT WHICH IS WHITE

PROPOSED ADDITIONS TO THE EXISTING BUILDING AT 24 GEORGE'S CATHEDRAL ROAD MADRAS BLOCK NO 3 - 2ND FLOOR
 PROPOSED EXTENSION - 600 SQ FT
 P.P. NO. 75/R/95
 FLOOR SPACE INDEX - 0.02
 PLOT COVERAGE - 0.07

24 GEORGE'S CATHEDRAL ROAD MADRAS
 PROPOSED ADDITIONS TO THE EXISTING BUILDING AT 24 GEORGE'S CATHEDRAL ROAD MADRAS BLOCK NO 3 - 2ND FLOOR
 PLAN ELEVATION SECTION & DETAILS
 SCALE: 1:50 1:100 1:200 1:400 1:800
 PITHAVADIANG PARTNER
 14, CHALSBY ROAD, MADRAS 600 008
 DRAWN: CHALSBY
 CHECKED: CHALSBY
 DATE: 18/11/54

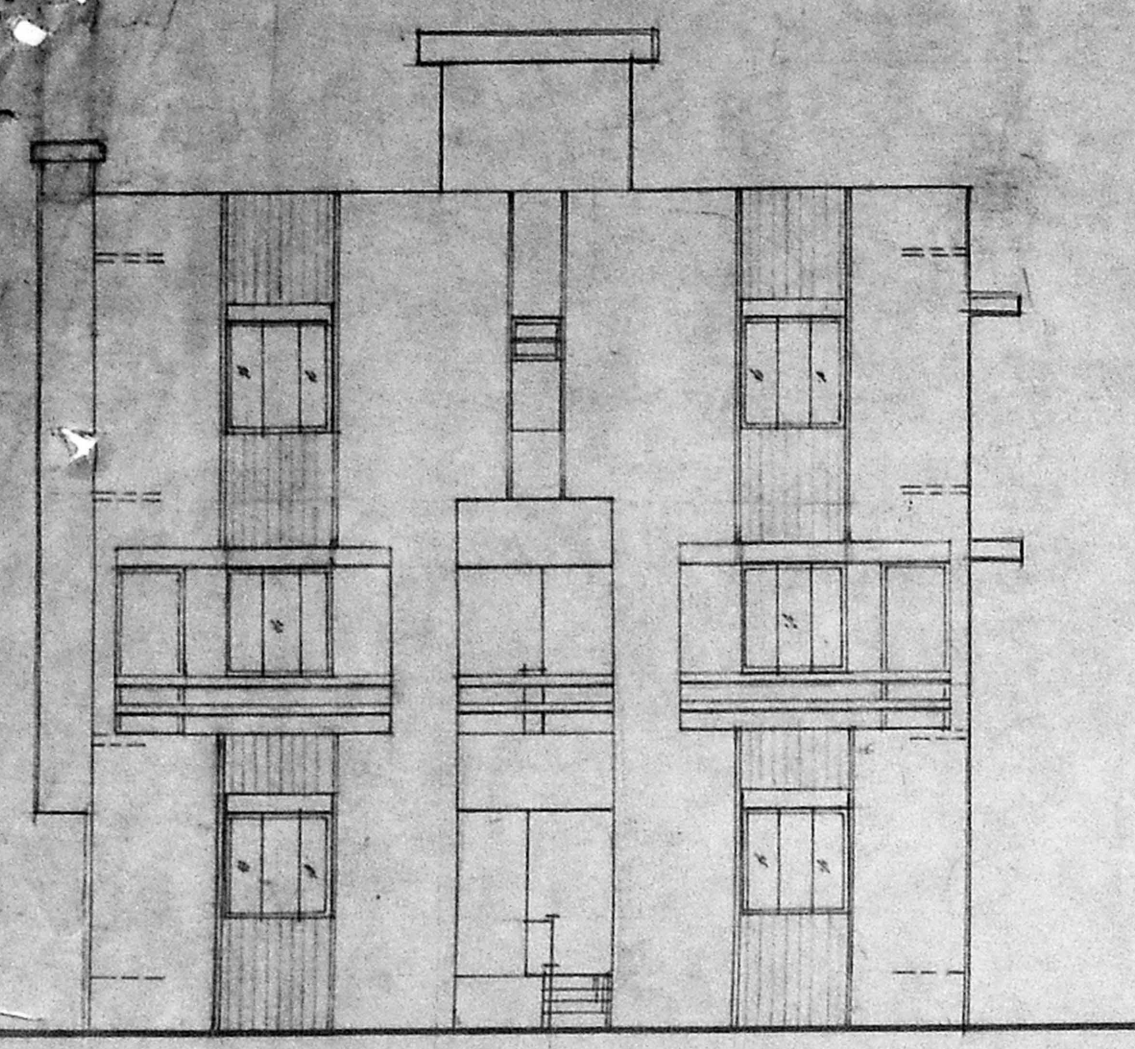

FRONT ELEVATION.

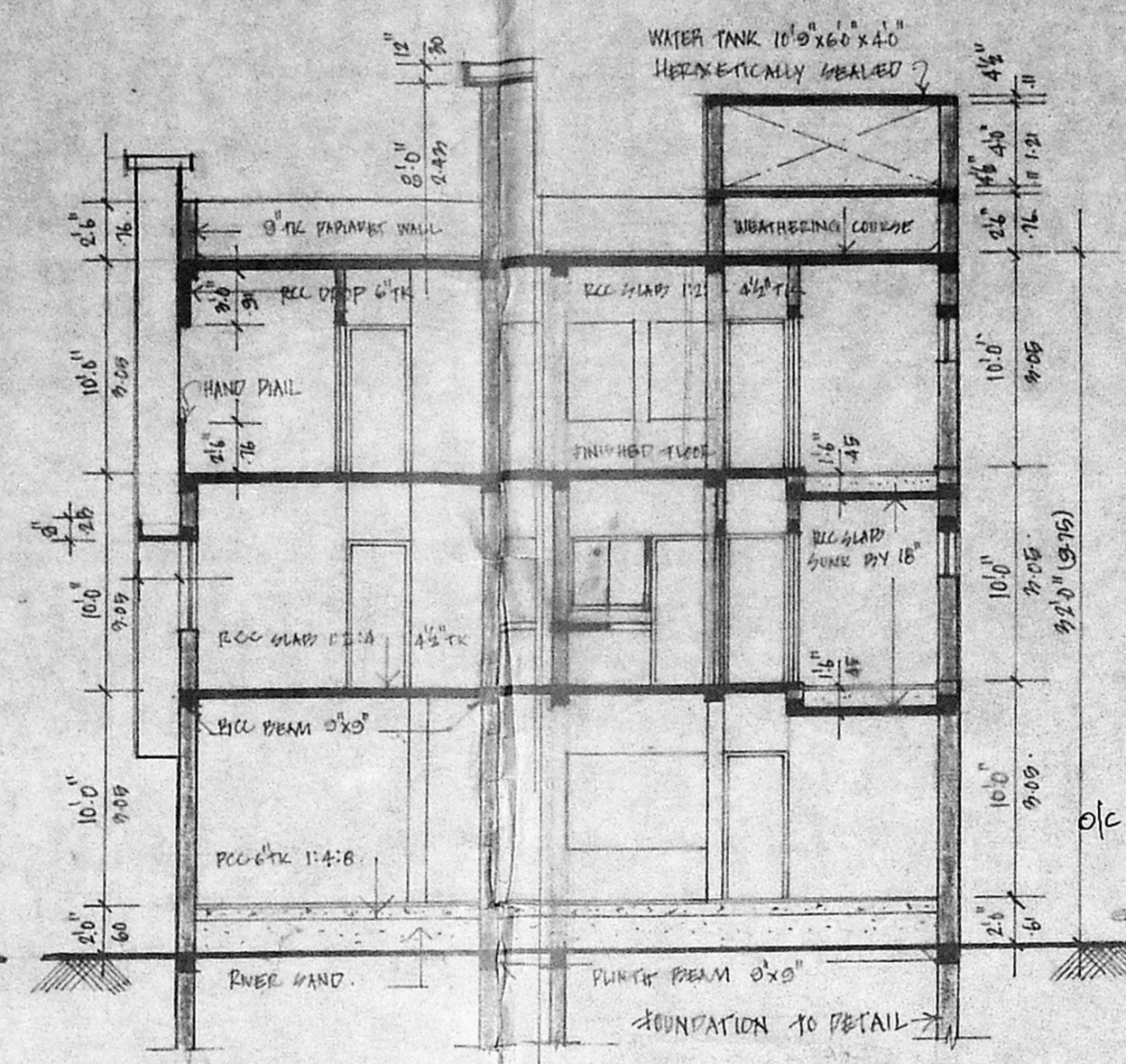

SECTION AA

Planning Permit No. C.P.P. 75/195
APPROVED
 SUBJECT TO THE CONDITIONS IN THIS OFFICE LETTER.
 No. C.P.P. 75/195 Date: 5.9.55
 FOR MEMBER SECRETARY
 MADRAS METROPOLITAN
 DEVELOPMENT AUTHORITY
 MADRAS - 600 008.

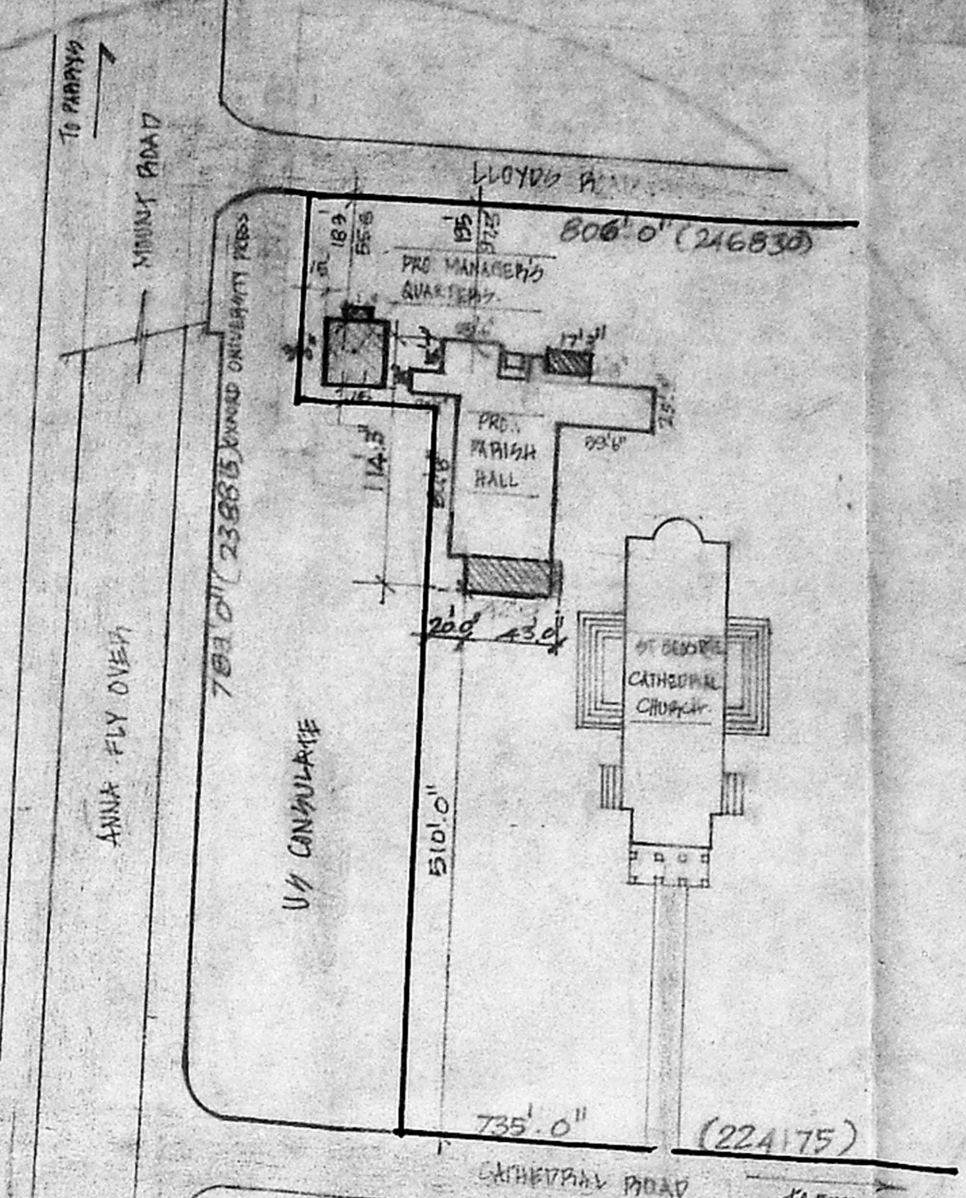

TOPO PLAN
(NOT TO SCALE)

MMDA 'C' / PP NO. /
 C.No. 24/249169 /
 & set
 Scrutiny:
 PART I
 PART II
 A.P.
 D.P.

2/3
 R.P. J.
 18/11/54

V.C. J. / ASINGH

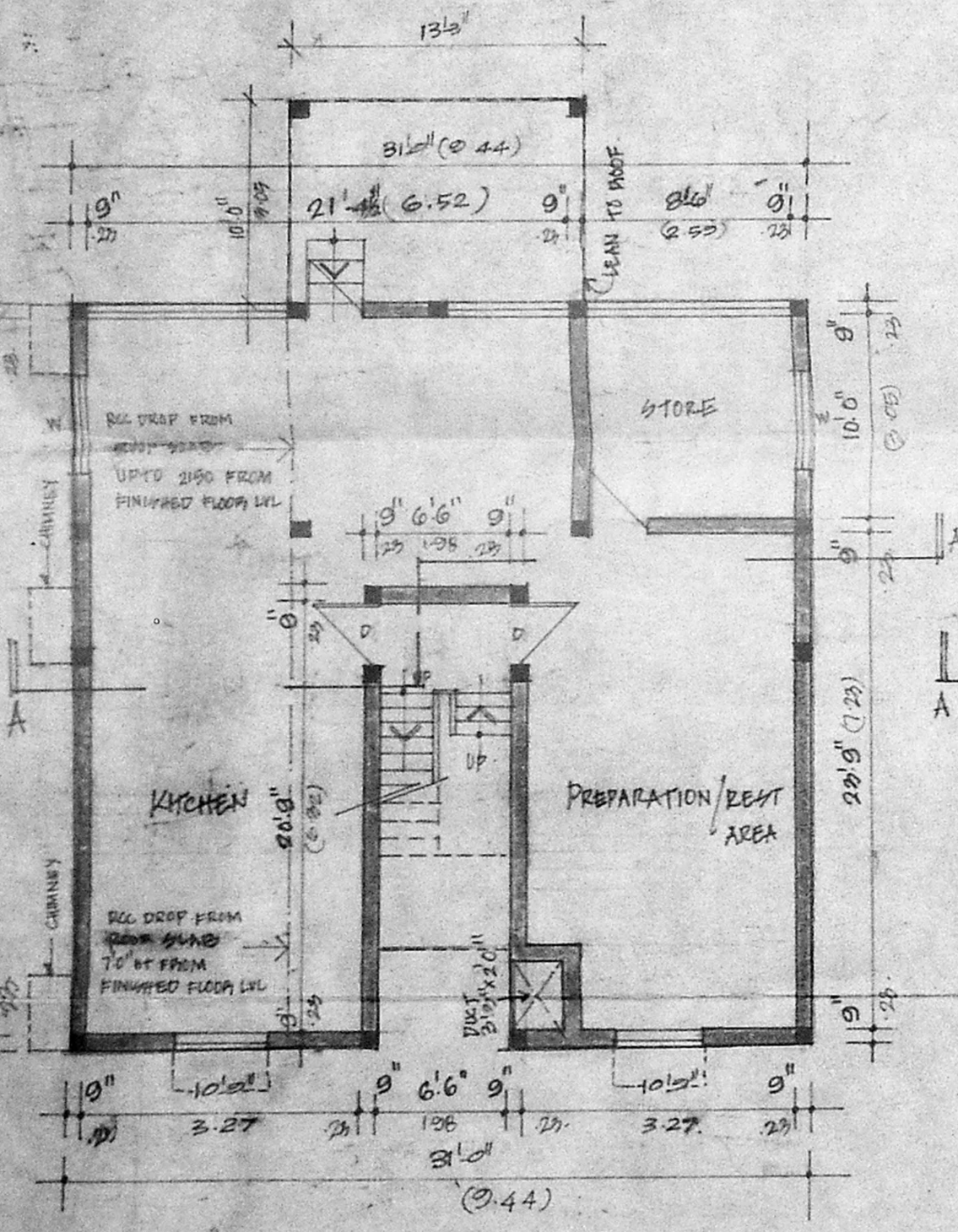

GROUND FLOOR PLAN

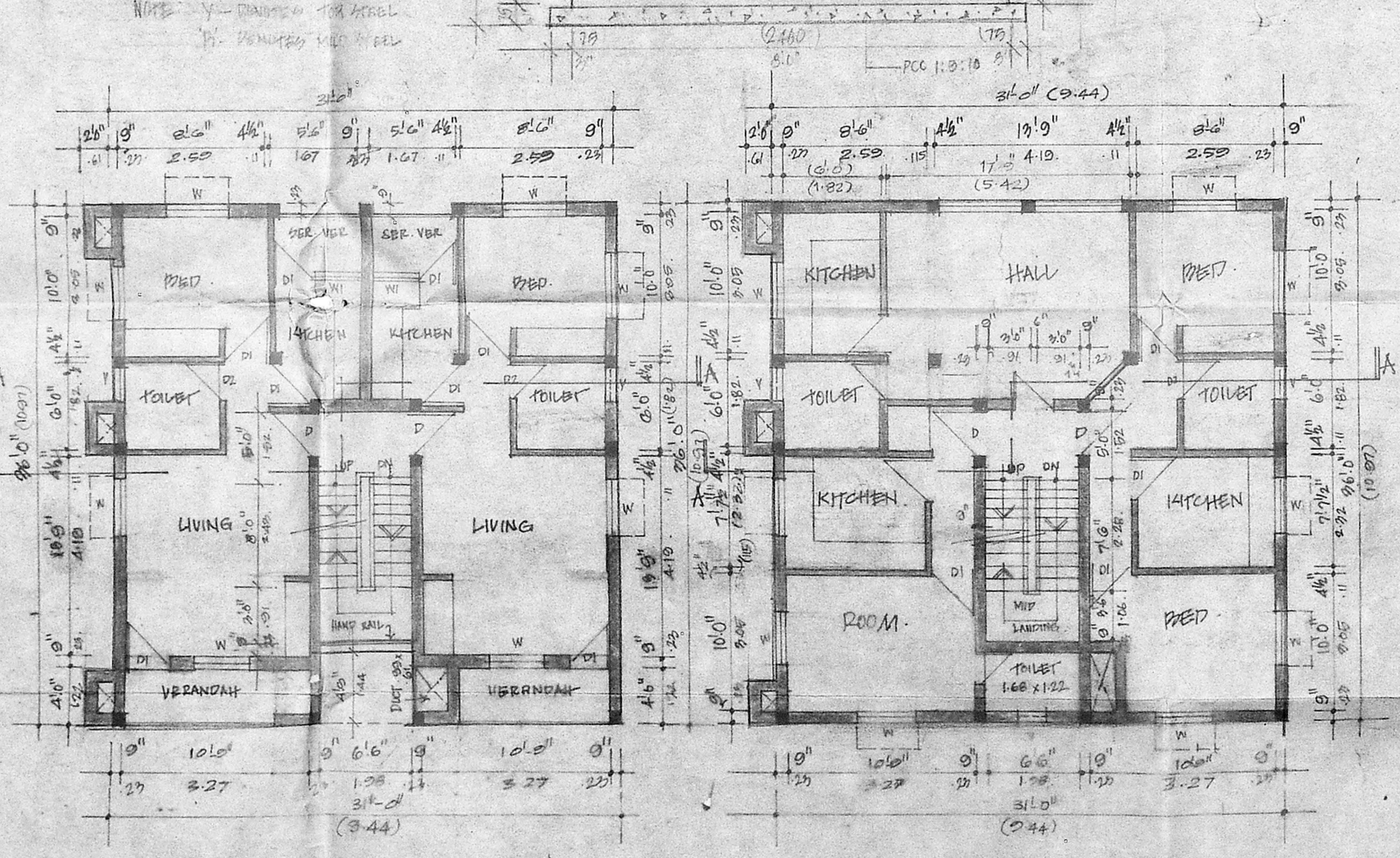

FIRST FLOOR PLAN

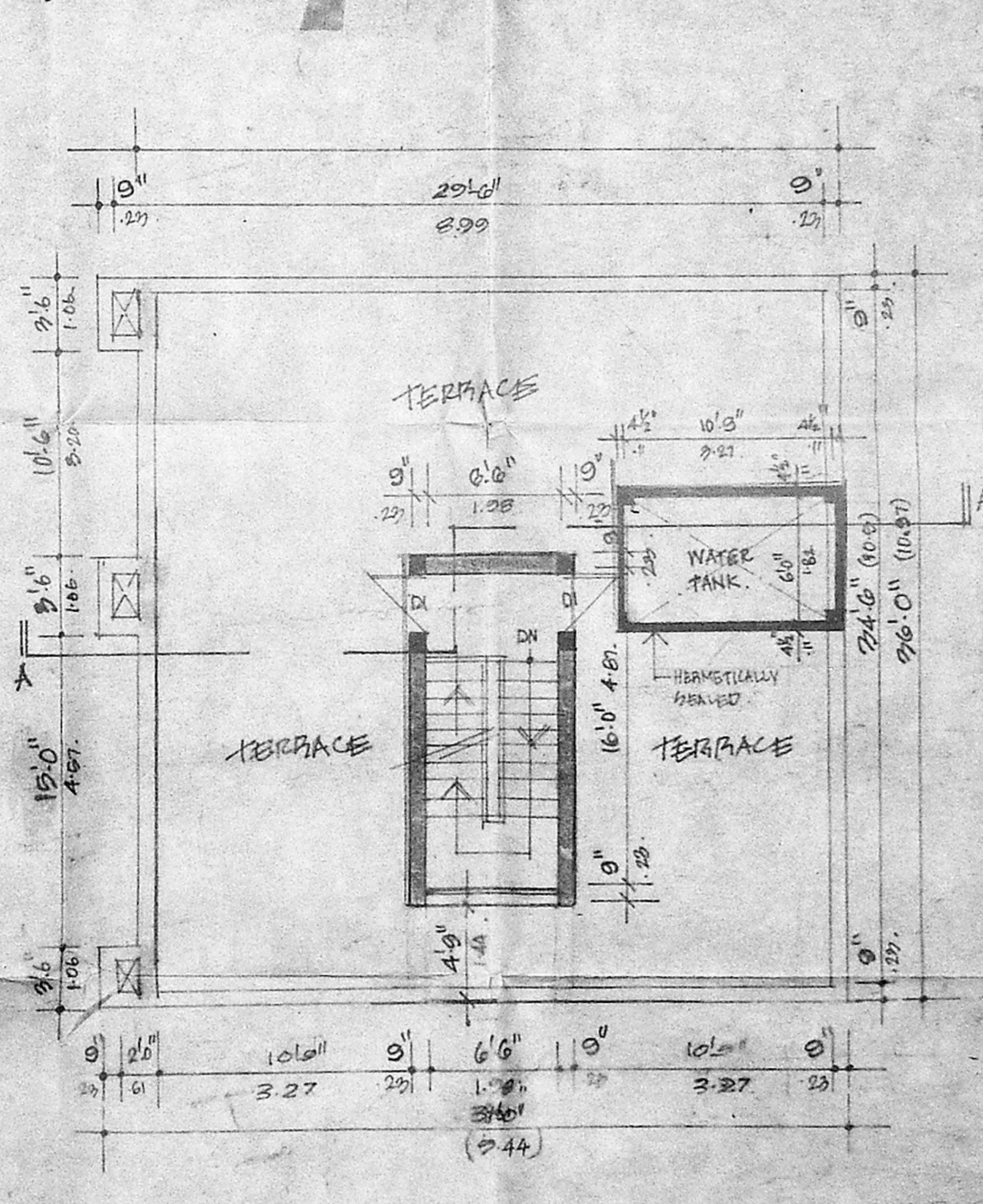

SECOND FLOOR PLAN

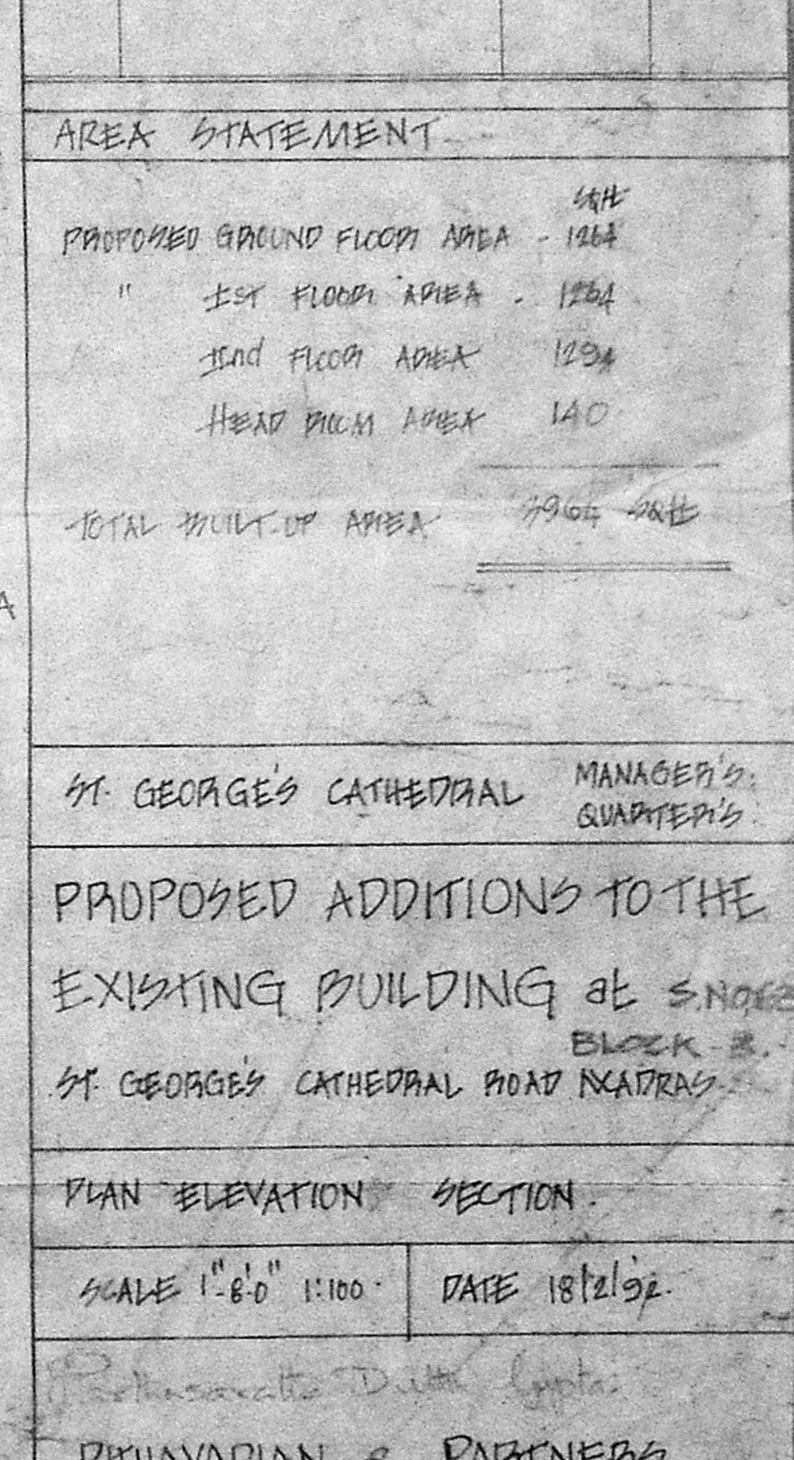

TERRACE PLAN

SCHEDULE OF JOINERY:

TYPE	DESCRIPTION	SIZE FT	SIZE MET
D	4W - FLUSH DOOR	2'6" x 7'0"	1.04 x 2.14
DI	- do -	2'6" x 7'0"	0.91 x 2.14
D2	- do - TREATED FOR DAMPNESS	2'6" x 7'0"	0.76 x 2.14
W	1W - GLAZED WINDOWS	4'6" x 4'6"	1.37 x 1.37
WI	1W - GLAZED WINDOWS	2'6" x 2'6"	0.76 x 0.76
V	1W - LOUVERED VENTILATOR	2'0" x 2'0"	0.60 x 0.60

AREA STATEMENT

PROPOSED GROUND FLOOR AREA	348
" 1ST FLOOR AREA	1264
" 2ND FLOOR AREA	1034
" TERRACE AREA	140
TOTAL BUILT UP AREA	2906

ST. GEORGE'S CATHEDRAL MANAGER'S QUARTERS
 PROPOSED ADDITIONS TO THE EXISTING BUILDING AT S.NO. 2, ST. GEORGE'S CATHEDRAL ROAD MADRAS.

PLAN ELEVATION SECTION
 SCALE 1" = 6'0" 1:1000 DATE 18/12/52

PARTHASARATHI ARCHITECT
 3 88th STREET ASHOK MADRAS - 600 008
 R. A. 1153 / 27

PITHAVADIAN & PARTNERS
 14 COLLEGE ROAD MADRAS 600 006
 DRAWN: GPR CHECKED: J.P. JOB No: 2397 DESIGNED: J.P.